



**BMS College of Architecture, Design and Planning**

**Bull temple road, Bengaluru - 560019**

## **AICTE MANDATORY DISCLOSURE**

### **1. Name of the Institution**

BMS College of Architecture, Design and Planning  
Bull Temple Road, Bengaluru - 560019

### **2. Name and address of the Trust**

B.M.S. Educational Trust  
P.O. Box No.: 1908, Bull Temple Road,  
Bangalore - 560 019 Karnataka, India.  
Telephone: +91-80-26611636. 26614358

### **3. Name and Address of the Principal**

**Dr. Mamatha P Raj**

Director, BMS College of Architecture, Design and Planning  
Bull Temple Road, Bengaluru - 560 019  
+91-98455 84003, +91-80-26622125  
E-mail: director@bmsca.org

### **4. Name of the affiliating University**

Visvesvaraya Technological University, Belagavi

### **5. Governance**

- [Members of the Board and their brief background](#)
- Frequency of the Board Meeting and Academic Advisory Body  
The Board of Governors meeting is held regularly at a frequency of once in three months.



## Organizational chart and processes

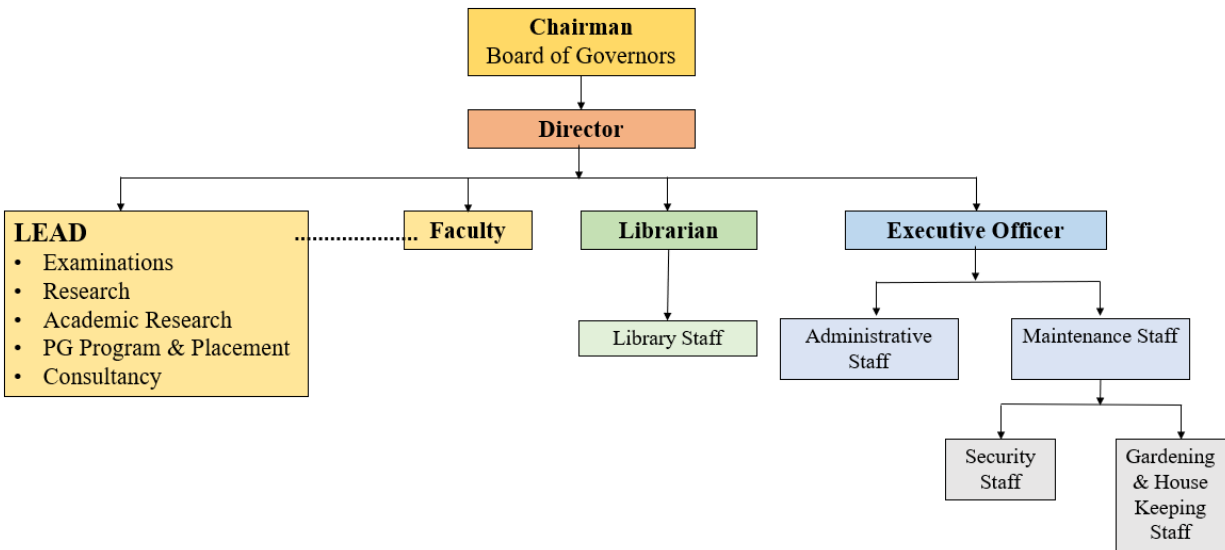

### [Grievance Redressal mechanism for Faculty, staff and students](#)

### [Anti Ragging Committee](#)

### [Establishment of Internal Complaint Committee \(ICC\)](#)

### [SC/ST/OBC Cell](#)

### [Internal Quality Assurance Cell](#)

### 6. [Programmes](#)

### 7. [Faculty](#)

### 8. [Profile of the Principal](#)



**9. Fee**

**10. Admission**

**11. Admission Procedure**

**UG Program: Eligibility Criteria**

According to the regulation of the Council of Architecture (Minimum Standard of Architectural Education, Regulations 2020):

No Candidates shall be admitted to the architecture course unless he/she passed an examination at the end of the 10 + 2 scheme (i.e., 12th Std or II-PUC) of the examination, with a minimum eligibility score of at least 50 %. Aggregate marks in Physics, Chemistry & Mathematics also at least passed with a minimum score of 50% marks in aggregate of the 10+2 level examination or passed the 10+3 Diploma examination with Mathematics as a compulsory subject with at least 50 % Marks in the aggregate.

Also, in either of the above cases, the candidate must have appeared and qualified in the aptitude test in architecture conducted either by NTA (i.e., JEE) or "NATA" conducted by the Council of Architecture.

III. Candidate must satisfy the eligibility criteria I & II to be eligible for admission to the 1st year of the 5-year bachelor's degree in architecture Program for the academic session.

**Admission through CET: (CET College Code: E-266)**

The candidates seeking admission under this quota need to necessarily register using the online forms hosted on the KEA website under Architecture counseling and once registered, should regularly check the announcements made on the KEA website.



## **BMS College of Architecture, Design and Planning**

**Bull temple road, Bengaluru - 560019**

The candidate must have appeared and qualified in the aptitude test in architecture conducted either by NTA (i.e., JEE) or “NATA” conducted by the Council of Architecture.

Note: KEA will not be conducting any Common Entrance Test for candidates seeking admission to B.Arch. (Architecture Course) as per its existing rules.

For details on the steps of admission and various deadlines, please log on to KEA website [www.kea.kar.nic.in](http://www.kea.kar.nic.in)

### **Admission through COMED-K: (COMED-K College Code: E-189)**

The candidates seeking admission under this quota need to necessarily register using the online forms hosted on the Comed-K website and once registered, should regularly check the announcements made on the Comed-K website. Candidates should have appeared for National Aptitude Test in Architecture (NATA) conducted by Council of Architecture.

Note: COMEDK will not be conducting any Common Entrance Test for candidates seeking admission to B.Arch (Architecture Course) as per its existing rules.

For details on the steps of admission and various deadlines, please log on Comed-K website [www.comedk.org](http://www.comedk.org)

### **Admission through Management**

For Admission through management please contact BMS Education Trust office, Bull Temple Road, Bangalore, 560019.

The candidate must satisfy all the eligibility criteria as mentioned above.

This is to inform the public that BMS Educational Trust do not have any Agents / Agency for admission-related activities.

For further information please contact: the BMSET office [Ph. No: +91-80-26611636].

### **PG Program: Eligibility Criteria**



Admission to the Master of Architecture Programme shall be open to all the candidates who have passed B.Arch. Examination of VTU or any other recognized University / Institution. For the foreign degrees Equivalence certificate from the Association of Indian Universities is a must. The candidates who have completed their prerequisite degree through the distance mode education from any University (National or International) are not eligible for admission to M.Arch. Programs under any quota i.e., Government/ Management.

Qualification awarded by the Indian Institute of Architects (AIIA) and recognized by the regulations of Council of Architecture (COA), shall be considered equivalent to B.Arch. The candidates seeking admission to M. Arch. Programs on the basis of IIA Associateship qualification shall qualify the Postgraduate Common Entrance Test (PGCET)

Admission to M.Arch. Programme shall be open to the candidates who have passed the prescribed qualifying examination with not less than 50% of the marks in the aggregate of all the years of the degree examination. However, in the case of candidates belonging to SC/ST and Category I, the aggregate percentage of marks in the qualifying examinations shall not be less than 45%.

### **For Admissions through PGCET**

Admission can be obtained under two categories:

The candidate must appear in PGCET (Post Graduate Common Entrance Test) conducted by KEA (Karnataka Examination Authority).

Candidates with valid GATE score can also apply directly for the admission. PGCET Brochure for 2018 has been published on KEA Website Click here to follow link [http://kea.kar.nic.in/pgcet\\_2018/brochure\\_2018.pdf](http://kea.kar.nic.in/pgcet_2018/brochure_2018.pdf)

For details log on to the website <http://kea.kar.nic.in/> and <http://vtu.ac.in/pdf/regulation/march201819.pdf>



## **For Admissions under the Management quota**

Candidates fulfilling the following minimum qualification may apply for admission to M.Arch.[Habitat Design] Program under Management Quota:

- Candidates with Bachelors degree in Architecture(B.Arch)or equivalent recognized by Council of Architecture, New Delhi with 50% in the aggregate of all the years of the B.Arch degree examination( (45% of marks in case of SC, ST and Category-I candidates.)
- The candidates should be GATE (Architecture) qualified or should have qualified for the Entrance Examination conducted by an authority recognized by Government of Karnataka / VTU/ any other University on approval by Government of Karnataka. Further, there shall be an Admissions Committee for the M.Arch programme consisting of the Principal of the College as the Chairman, Head of the concerned Department, one senior faculty of the concerned Department or Subject Experts as members. The Admissions Committee will select the candidates for admissions through the process of interviews.
- For details log on to the website <http://kea.kar.nic.in/> and <http://vtu.ac.in/pdf/regulation/march201819.pdf>

## **15. INFORMATION ON INFRASTRUCTURE & OTHER RESOURCES**

### **LIBRARY**

The library has a good collection of 11000+ Books, Journals, Magazines, Reports, CDs, E-resources, Govt. Documents (Bangalore Master Plan documents, Handbooks, etc.)

Fully automated Library (RFID, KOHA LMS, DSpace IR)

State-of-the-art DIGITAL LIBRARY

Subscribed to 57 National and International Print Journals



Access to 10 International databases; 5000+e-Journals

Book bank facility for SC/ST students.

Dedicated RESEARCH CUBICLES for students and faculty

REPROGRAPHY AND DIGITAL PRINTING facility available for student usage

## LABORATORY & WORKSHOP

### COMPUTING FACILITIES

- Internet Bandwidth (in Mbps) - 100
- Name of Service Provider - Sify Technologies Pvt ltd
- Internet Connectivity Ratio - 1:1
- Secured WIFI Facility - Available in all Areas
- 24/7 Internet facility at college
- Number of PC's Connected to Lan - 170
- Software's available in campus - 2 System Software's & 32 Application Software's
- Enables online access to International Journals
- Official email Service, Internet & Off-line streaming

### HOSTELS

ACCOMMODATION COMMON SHARED WITH BMSCE				
Sl.no	Particulars	Rooms	Intake	Numbers
			Capacity	Accommodation
1	Boys hostel	07	555	12
2	Girl's hostel	05	365	53
3	International Hostel	01	225	NIL
4	International Hostel (NRI Girl students)	01	125	NIL



	<b>Total</b>	<b>14</b>	<b>1270</b>	<b>65</b>
<p>A full-fledged on-campus hostel facility provides a cozy atmosphere for students with all the necessary comforts. Facilities like a Reading Room, Television Room, Internet Accessibility, Gymnasium, and Parking space for student vehicles are provided. The Hostel Mess is equipped with the latest in-culinary amenities and a spacious dining hall. Separate Hostels are provided for Boys, Girls also for International students.</p>				

**Indoor Games and Sports facilities available:**

**Sports and Cultural**

**Indoor Games and Sports facilities available:**

**Outdoor Games and Sports facilities available:**

<b>OUT DOOR (Total 2400 SQM)</b>			
<b>Sl No</b>	<b>Name of the Game</b>	<b>Total area available in Sqm</b>	<b>Nos.</b>
1	Volley ball	364 sq. mts	02 Courts
2	Football	2,400 sq. mts	01 Court (Seven-a-Side)
3	Throw ball	324 sq. mts	02 Courts
4	Handball	1196 sq. mts	01 Court
5	Netball	776 sq. mts	02 Courts
6	Kabaddi	336 sq. mts	02 Courts
7	Kho Kho	726 sq. mts	02 Courts





**Gym facilities provided**

<b>Sl No</b>	<b>Name of the Game</b>	<b>Total area available in Sqm</b>	<b>Nos.</b>
<b>1</b>	<b>Fitness Centre</b>	<b>558 sq. ft</b>	<b>Fully equipped with updated equipment's and Machines</b>
<b>2</b>	<b>Cardio Centre</b>	<b>306 sq. ft</b>	
<b>3</b>	<b>Multi station gym room</b>	<b>110 sq. mts</b>	<b>02 Gymnasium</b>

**National Cadet Corps (NCC)**

The National Cadet Corps (NCC) is the youth wing of the Indian Armed Forces with its headquarters in New Delhi, India. It is open to school and college students on voluntary basis as a Tri-Services Organization, comprising the Army, the Navy and the Air Force. Cadets are given basic military training in small arms and drill. Officers and cadets have no liability for active military service once they complete their course.

**NSS**

The National Service Scheme (NSS) is a Central government scheme of the Indian Ministry of Youth Affairs & Sports. Popularly known as NSS, the scheme was launched in Gandhiji's Centenary year, 1969. Aimed at developing student's personality through community service, NSS is a voluntary association of young people in Colleges, Universities and at +2 level working for a campus-community linkage.

**NSS Unit of BMSCA:**



**It provides an opportunity to the student community to take part in various government led community service activities & programs. The sole aim of the NSS is to provide hands-on experience to young students in delivering community service. The NSS Unit of BMSCA aims to inculcate the spirit of volunteerism in the students and help them become an accomplished social leader, an efficient administrator and a person who understands human nature.**

- a. Year of Establishment: 2017**
- b. Name of the University: VTU**
- c. No Of Unit Sanctioned: 01**
- d. Sanctioned Strength: 100**
- e. Name of the Principal: Dr. Mamatha P Raj**
- f. Name of the Program Officer: Mr. Abhijith M**

#### **Unnat Bharat Abhiyan BMSCA:**

**It provides an opportunity to the student community to take part in various government led community service activities & programmes. BMS College of Architecture took initiative on this activity in the year of 2019. And we have adopted 5 Villages to do baseline survey. The villages are as follow:**

- 1. Lakshmisagara**
- 2. Gullahatti Kaval**
- 3. Keeranagere**
- 4. Chikkadevarahalli**
- 5. Vaddarapalya**

#### **Youth Red Cross BMSCA**

**A group movement organized at the initial stages for students between 18 to 25 years of age. We in our college, have a Youth Red Cross wing. Any**



student of class can become a YRC member. Our YRC unit has 50 members, under the guidance of a programme officer.

- a. Year of Establishment: 2017
- b. Name of the University: VTU
- c. No Of Unit Sanctioned: 01
- d. Sanctioned Strength: 50
- e. Name of the Principal: Dr. Mamatha P Raj
- f. Name of the Program Officer: Mr. Abhijith M

18. [LoA and subsequent EoA till the Current Academic Year](#)

19. [Website of Feedback of AICTE](#)